



### Declaration of Ownership by an Individual

**Notes:**

1. Each owner must complete a separate Declaration Form (GC 195 if an individual or Form GC 194 if a Body Corporate).
2. Please ensure that you complete all four parts of this form.
3. Complete Part 3 by ticking the appropriate boxes and following the directions given.
4. After completion of Part 4, send this form, together with the documents specified in that Part, to the Registrar.
5. A ship is entitled to be registered if 33 of the 64 shares are legally and beneficially owned by qualified persons (defined in Part 3). Joint owners of a share must all be qualified persons for that share to count towards the 33 shares required.
6. If the vessel is currently registered abroad you must take all reasonable steps to remove the vessel from the foreign register before completing registration under the Merchant Shipping Act. Failure to comply with this requirement can result in a fine.

#### Part 1 Details of the ship

Official number	Name of Ship		Number, year and port of registry	
Length from fore part of stem, to the aft side of the head of the stern post/fore side of the rudder stock . . . . .	Feet	Tenths	Sailing, steam or motor ship	Horse power of engines (if any)
	Main breadth to outside plating . . . . .			Gross tonnage
Depth in hold from tonnage deck to ceiling amidships . . . . .			(for dual tonnages state the higher)	
The ship was built at				Year of build

and as described in more details in the Certificate of Survey.

#### Part 2 Details of ownership

##### A You must complete this part

Full name	Address	Occupation

##### B Complete this part if you are the sole owner of the shares

I am the legal and beneficial owner of  shares in the ship

*If you are the sole owner of the shares and are not joint owner of any of the remainder go to Part 3*

##### C Complete this part if you are the joint owner of any of the shares

I am the legal and beneficial owner of  shares in the ship together with the persons or Companies listed below.

Body Corp:	Company name(s)	Company address(es)	
Individuals:	Full name(s)	Address(es)	Occupation(s)

Continued overleaf

**Part 3 (see Note 3)**

Are you a **qualified person**?  
(tick ✓ appropriate box)

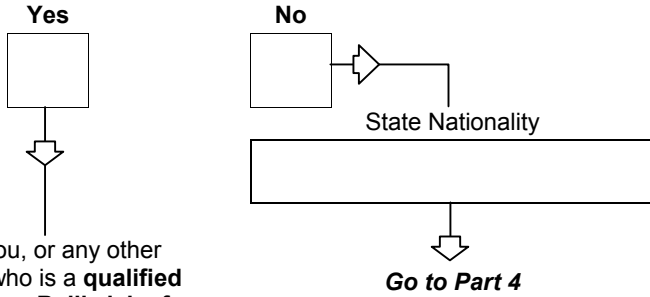

A **qualified person** is a citizen/subject/body corporate as defined in the **categories** below:

- (a) a British citizen;
- (b) a British Dependent Territories citizen;
- (c) a British Overseas citizen
- (d) a British Subject under the 1981 Act;
- (e) persons who under the Hong Kong (British Nationality) Order 1986 are British Nationals (Overseas).
- (f) bodies corporate incorporated in the Bailiwick of Guernsey or in any relevant overseas territory and having their principal place of business in the Bailiwick of Guernsey or in any such territory; and
- (g) citizens of the Republic of Ireland.

The **relevant overseas territories** are:

- the United Kingdom
- the Isle of Man
- the Bailiwick of Jersey or
- any colony

**A REPRESENTATIVE PERSON IS EITHER:-**

- (i) and individual resident of the Bailiwick of Guernsey, or
- (ii) a body corporate incorporated in the Bailiwick of Guernsey and having its principal place of business there.

Is the vessel over 24 metres (78.7 feet)?  
(tick ✓ appropriate box)

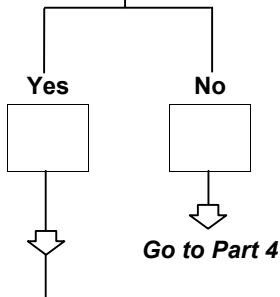

You must appoint a **Bailiwick of Guernsey Resident** as a Representative Person and either an owner, the representative person, or some other individual or Body Corporate as Manager. All joint owners must appoint the same Representative Person and Manager.

The Registrar must be kept informed of all changes of Representative Person and Manager including changes in name, address and new appointments.

	Representative Person	Manager
Full name of Individual or Body Corporate		
Full address (for Body Corporate give principal place of business)		

## Part 4 Declaration

I declare that:-

- the information given by me in this form is true to the best of my knowledge and belief;
  - the ship is not fishing for profit;
  - I am entitled to be registered as \*owner / joint owner of the shares specified in Part 2 of this form;
  - to the best of my knowledge and belief a majority interest in the ship is owned by persons qualified to be owners of British ships and the ship is otherwise entitled to be registered under Part 1 of the Merchant Shipping Act;
  - if the ship is registered under the law of any country outside the Bailiwick of Guernsey and is still so registered when it becomes registered under Part 1 of the Merchant Shipping Act, I will take all reasonable steps to secure termination of the ship's registration outside the Bailiwick of Guernsey.
- For First Registry only*
- The Builder's certificate \*is / is not available
  - the \*hull number / yard number is .....

### Warning

**There are heavy penalties for making a false declaration and under section 67(2) of the Merchant Shipping Act 1894 the ship or share may be subject to forfeiture.**

Signature  
of \*owner / joint owner

Full name  
(in BLOCK LETTERS)

Date

Please send this completed form to the Registrar, together with :-

For first registry	For a change of owner ship
<ul style="list-style-type: none"> <li>• Formal application to register.</li> <li>• Title documents.</li> <li>• The fee.</li> </ul> <p>In addition, you must have;</p> <ul style="list-style-type: none"> <li>• Name approval</li> <li>• A survey by an approved classification society surveyor.</li> </ul>	<ul style="list-style-type: none"> <li>• Bill of sale.</li> <li>• Certificate of registry.</li> <li>• The fee.</li> </ul>

\* Delete as appropriate